

# MAP OF GREENFIELD CEMETERY

LOCATED IN THE SOUTH CORNER OF LOT 4 OF THE CLARK COLONY TRACT AS SHOWN ON MAP OF SURVEY MADE IN 1905 BY H.B. FISHER, SURVEYOR  
 GREENFIELD, MONTEREY CO., CALIFORNIA  
 SURVEYED BY H. CLAY KELLOGG  
 Scale 25ft to 1in.  
 1910

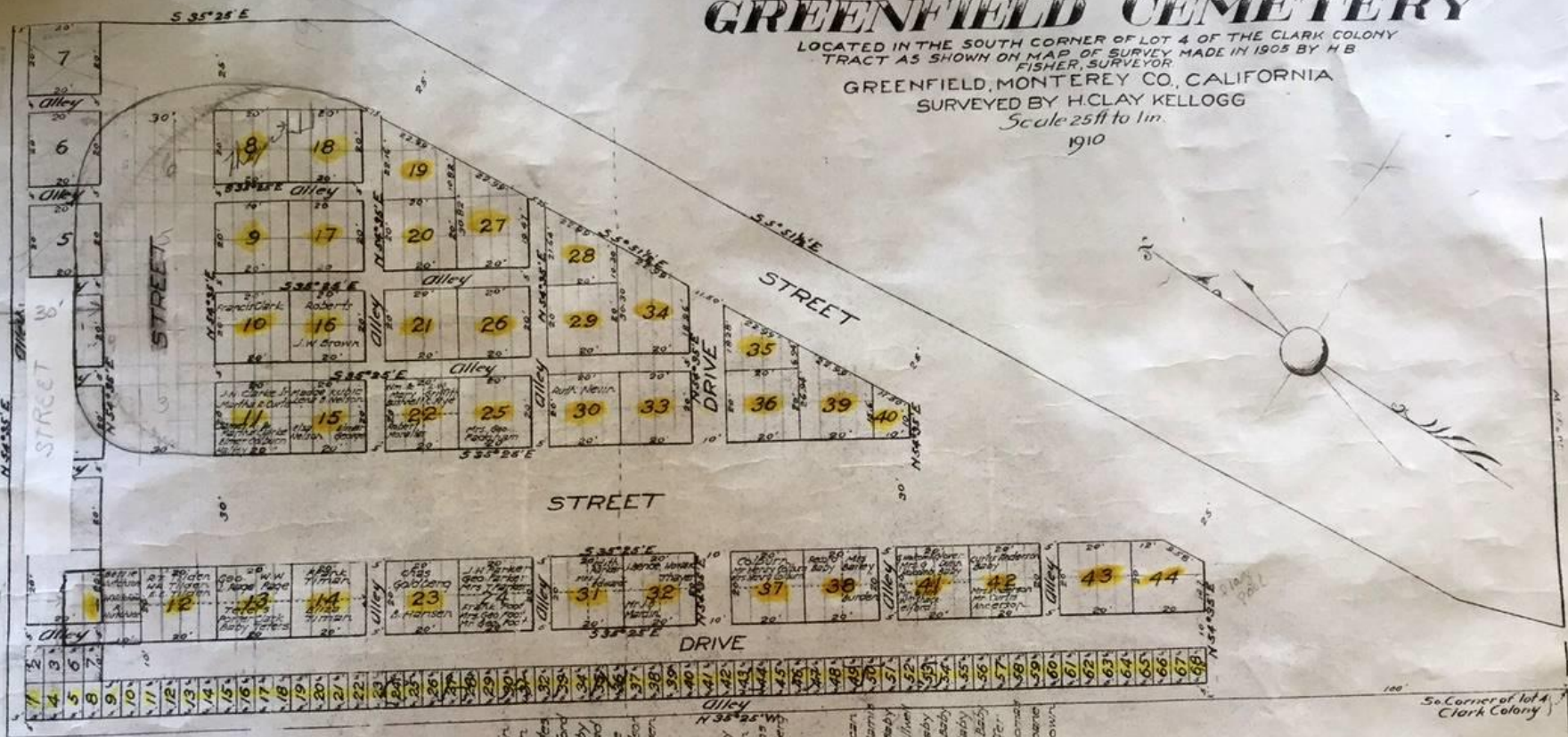

- 1. Mr. Henry
- 2. Mrs. Gault
- 3. Mr. Henry
- 4. Mrs. Gault
- 5. Mr. Henry
- 6. Mrs. Gault
- 7. Mr. Henry
- 8. Mrs. Gault
- 9. Mr. Henry
- 10. Mrs. Gault
- 11. Mr. Henry
- 12. Mrs. Gault
- 13. Mr. Henry
- 14. Mrs. Gault
- 15. Mr. Henry
- 16. Mrs. Gault
- 17. Mr. Henry
- 18. Mrs. Gault
- 19. Mr. Henry
- 20. Mrs. Gault
- 21. Mr. Henry
- 22. Mrs. Gault
- 23. Mr. Henry
- 24. Mrs. Gault
- 25. Mr. Henry
- 26. Mrs. Gault
- 27. Mr. Henry
- 28. Mrs. Gault
- 29. Mr. Henry
- 30. Mrs. Gault
- 31. Mr. Henry
- 32. Mrs. Gault
- 33. Mr. Henry
- 34. Mrs. Gault
- 35. Mr. Henry
- 36. Mrs. Gault
- 37. Mr. Henry
- 38. Mrs. Gault
- 39. Mr. Henry
- 40. Mrs. Gault
- 41. Mr. Henry
- 42. Mrs. Gault
- 43. Mr. Henry
- 44. Mrs. Gault
- 45. Mr. Henry
- 46. Mrs. Gault
- 47. Mr. Henry
- 48. Mrs. Gault
- 49. Mr. Henry
- 50. Mrs. Gault
- 51. Mr. Henry
- 52. Mrs. Gault
- 53. Mr. Henry
- 54. Mrs. Gault
- 55. Mr. Henry
- 56. Mrs. Gault
- 57. Mr. Henry
- 58. Mrs. Gault
- 59. Mr. Henry
- 60. Mrs. Gault
- 61. Mr. Henry
- 62. Mrs. Gault
- 63. Mr. Henry
- 64. Mrs. Gault
- 65. Mr. Henry
- 66. Mrs. Gault
- 67. Mr. Henry
- 68. Mrs. Gault

I hereby certify that this map was approved by the Board of Supervisors of Monterey County, California at a meeting held on the 14th day of April 1913, and the streets and alleys shown thereon accepted on behalf of the public except for county roads.  
 This 14th day of April 1913

*H.P. J.*  
 County Clerk and ex-officio Clerk of Board of Supervisors of Monterey County, California

I hereby certify that there are no liens for unpaid State or County taxes, except taxes not yet payable, against the property of any portion hereof, included within the above subdivision.  
 This 23rd day of April 1913

*Allen McLean*  
 County Auditor  
 By *G.B. Conroy*  
 Deputy Co. Auditor

I hereby certify that I have examined this map and approve the same.  
 This \_\_\_\_\_ day of \_\_\_\_\_ 1913